

# 6 *Downtown Loop*

9.8 total miles

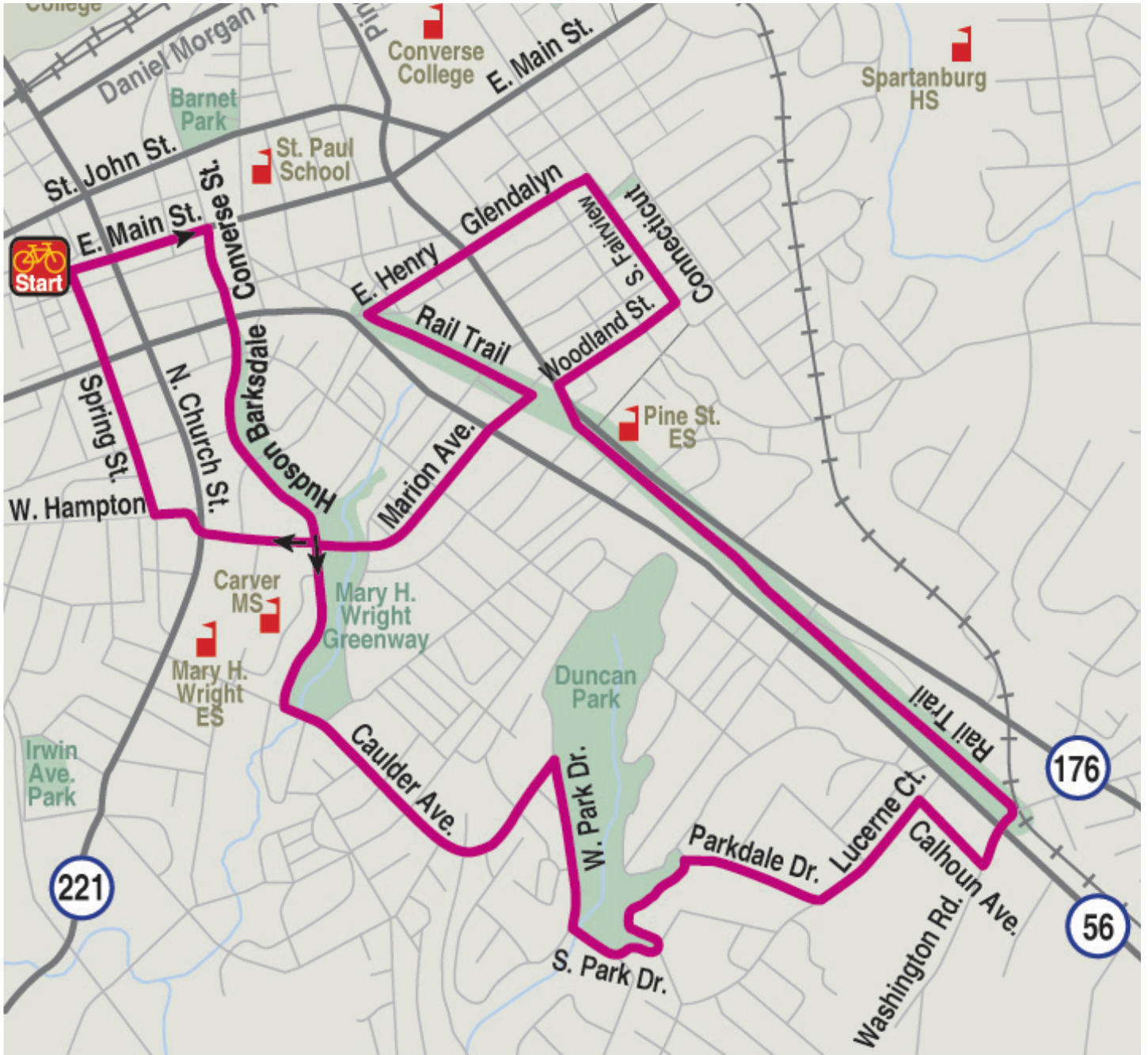

## all around town...

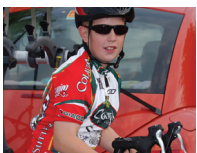

## Miles Directions

## Notes

0	Start at Morgan Square	Begin at the historic Daniel Morgan statue.	6	Right onto Woodland Street	
0	Head east on East Main Street	Towards Church Street	6.3	Left on Fairview Avenue	
0.3	Right on Converse Street	Evans Resource Center on the left is the former Evans High School and Evans Jr. High School building.	6.8	Left onto Glendalyn Avenue	Happy Hollow Park will be on your right.
0.5	Becomes Hudson Barksdale Blvd.	Enjoy the bike lane! Mary H. Wright Greenway will be on the left.	7.1	Glendalyn Avenue becomes East Henry Street	
1.3	Left on Caulder Avenue	One block in the other direction on Caulder Ave. are the former Mary H. Wright Elem. (on left) and current Mary H. Wright Elementary & Carver Jr. High (on right).	7.4	Left onto Rail Trail Plaza	Enter the Mary Black Foundation Rail Trail. This is a tricky turn, please use caution while turning left.
2.4	Right on W. Park Drive		8	Right on Marion Avenue	Exit the Mary Black Foundation Rail Trail; Road will change names to West Hampton Avenue.
3	Left on S. Park Drive	Enjoy the scenic passage across Duncan Park Lake!	9.1	Right on Spring Street	Montessori Academy of Spartanburg will be on the left.
3.3	Right on Parkdale Drive		9.7	Right on E. Main Street	
3.6	Left on Lucerne Court		9.8	End at Morgan Square	
4	Right on Calhoun Avenue				
4.2	Left on Washington Road	Becomes Country Club Road			
4.5	Left onto Rail Trail Plaza	Enter the Mary Black Foundation Rail Trail			
5.9	Right onto St. Andrews Street	Exit the Mary Black Foundation Rail Trail			
5.9	Left onto Pine Street	Be sure to follow all traffic signals and wait until the light is green to turn.			

